The Look of Love

Violin I

CA 3'28"

B. Bacharach

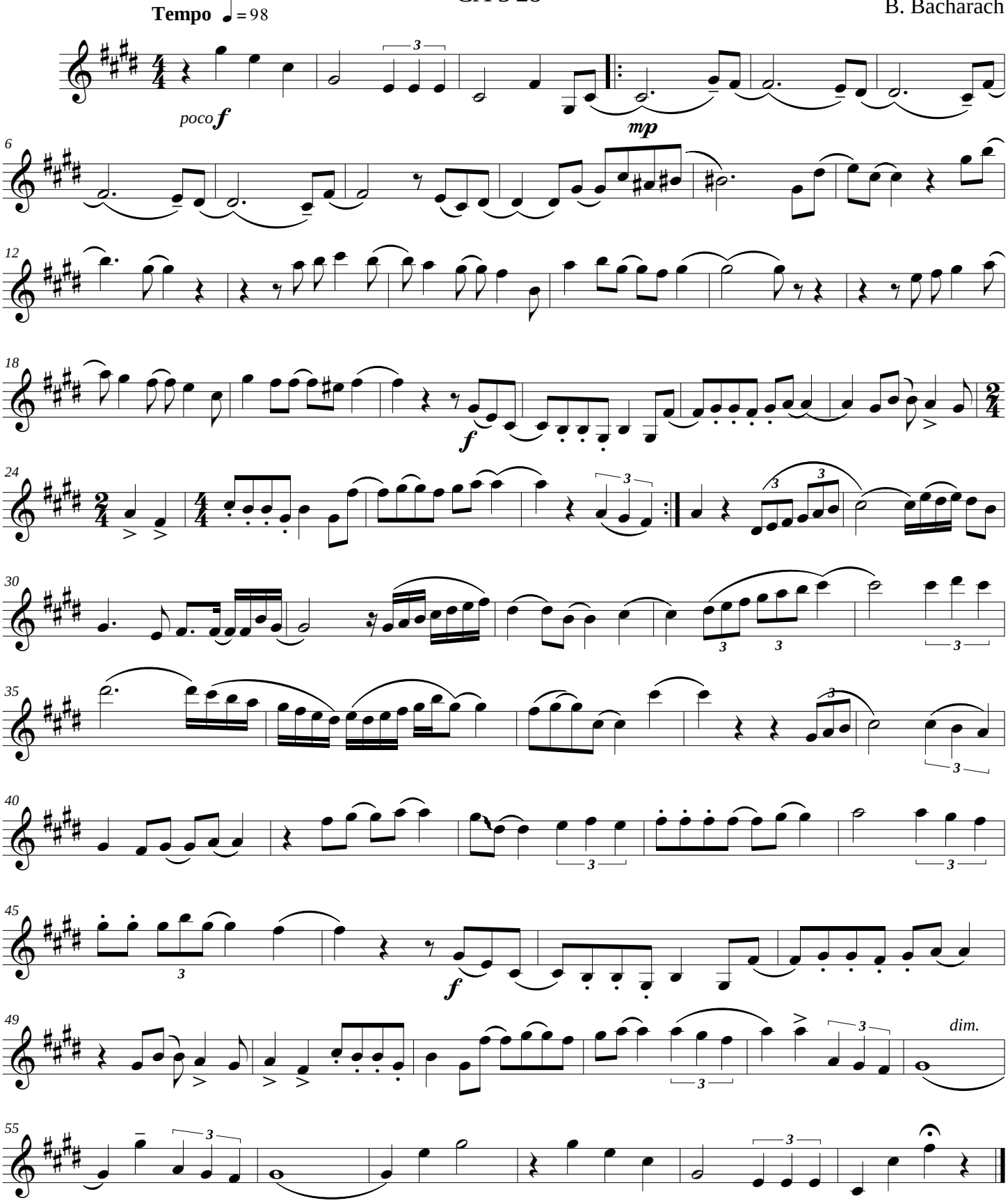

@ Baltic String Quartet